

HAROLD H. KOLB

REGISTERED PROFESSIONAL LAND SURVEYOR
LAKE GENEVA, WISCONSIN

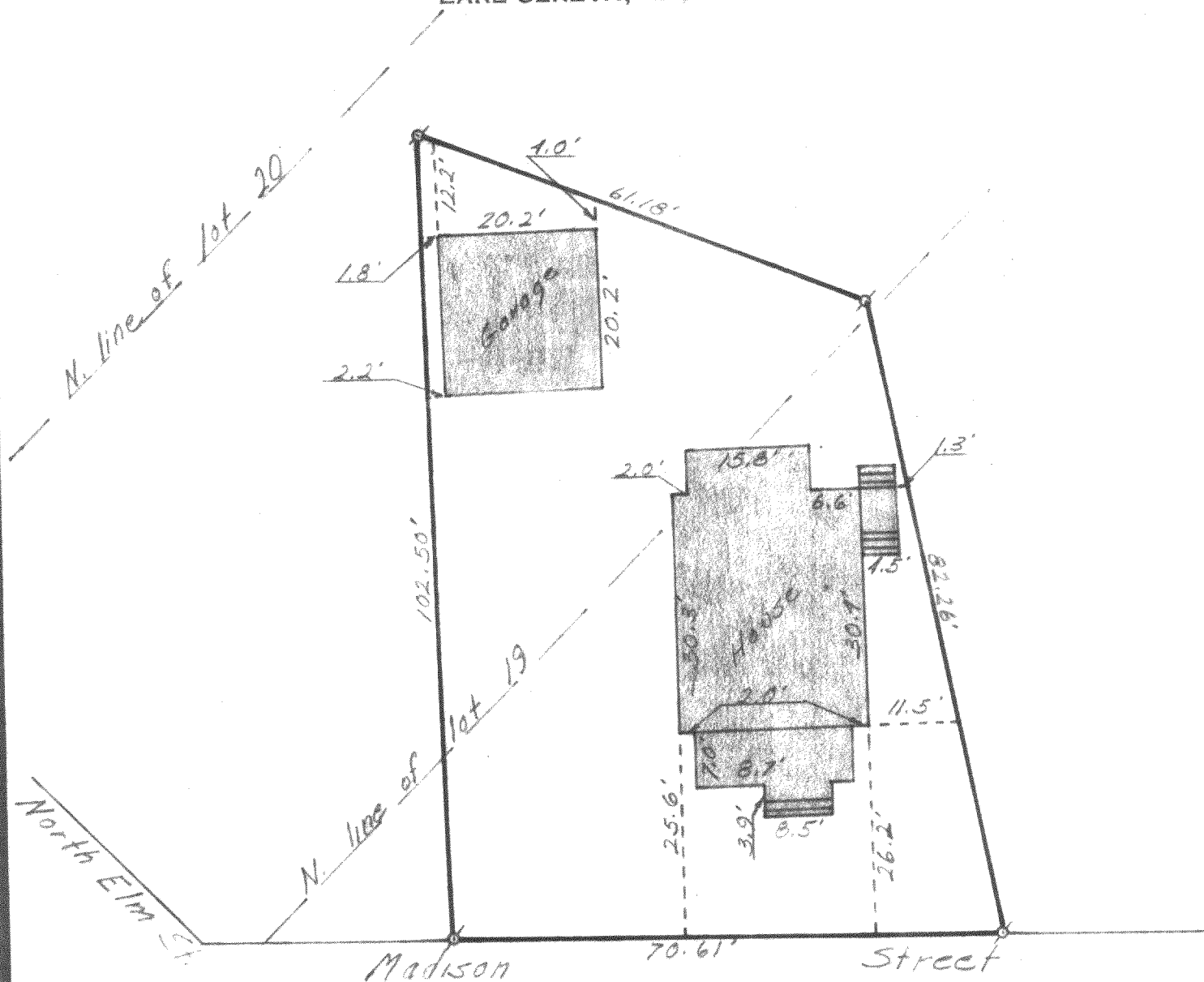

LEGEND

- ⊗ — IRON PIPE FOUND
- — IRON PIPE PLACED
- — CONCRETE MONUMENT
- x — SPIKE

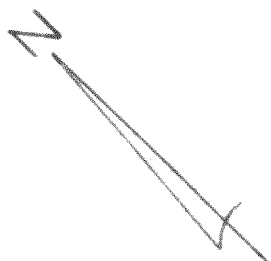

Scale 1" = 20'

V CS-20

PLAT OF SURVEY OF
Part of lots 19 and 20, Block 1,
Crandall and Swinneys Addition to
The Village of Walworth, Walworth
County, Wisconsin
I, HAROLD H. KOLB, DO HEREBY CERTIFY THAT I HAVE
SURVEYED THE PROPERTY HEREON DESCRIBED ACCORDING
TO THE OFFICIAL RECORDS, AND THAT THE PLAT HEREON
IS A CORRECT REPRESENTATION OF THE LOT LINES. and the
principal lines of the buildings thereon.

Harold H. Kolb

HAROLD H. KOLB

WISCONSIN REGISTERED LAND SURVEYOR, S-187

DATE November 15, 1967

9-83

HAROLD H. KOLB

REGISTERED PROFESSIONAL LAND SURVEYOR
LAKE GENEVA, WISCONSIN

DESCRIPTION OF

A parcel of land located in Lots 19 and 20 of Block 1 of Crandall and Swinney's Addition to the Village of Walworth, Walworth County, Wisconsin and described as follows; to wit: Commencing at the West corner of said Lot 19; thence Northerly along the West line of said Lot 20, 67 feet to the Northwest corner of said Lot 20; thence Easterly along the North line of said Lot 20, 89 feet to an iron pipe; thence Southeasterly at an angle of $113^{\circ}40'$ 9.42 feet to an iron pipe and the place of beginning; thence continue on the same course 61.28 feet to an iron pipe; thence Southwesterly at an angle of $122^{\circ}40'$ with the last course 82.35 feet to an iron pipe on the Southwesterly line of said Lot 19; thence Nor thwesterly along the Southwest side of said Lot 19, 70.67 feet to an iron pipe; thence Northeasterly at an angle of $91^{\circ}56'$ with the last course 102.38 feet to the place of beginning.

LEGEND

- ♂ — IRON PIPE FOUND
- — IRON PIPE PLACED
- — CONCRETE MONUMENT
- x — SPIKE

I, HAROLD H. KOLB, DO HEREBY CERTIFY THAT I HAVE
SURVEYED THE PROPERTY HEREON DESCRIBED ACCORDING
TO THE OFFICIAL RECORDS, AND THAT THE PLAT HEREON
IS A CORRECT REPRESENTATION OF THE LOT LINES.

Harold H. Kolb

HAROLD H. KOLB

WISCONSIN REGISTERED LAND SURVEYOR, S-187

DATE November 21, 1967